Buckhead Homes

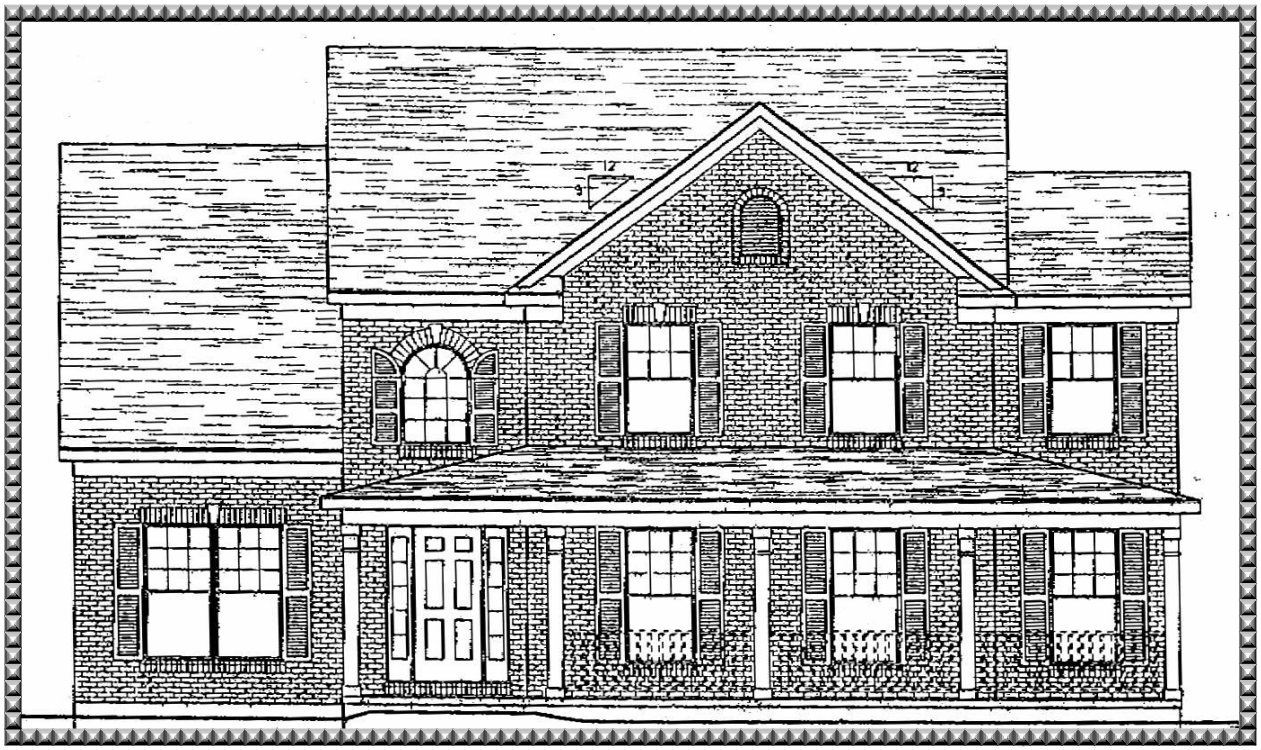

Indian Hill Schools

Lot 2 Dearwester Lane

Cul de Sac living on a quiet tree lined lane…Buckhead Homes presents what may be the last of an era…new home living under $550,000 in the area's finest school district. Wrap around front porches invite family and friends to kick back and relax! Great Room & Hearth Room Kitchen each feature Gas Log Fireplaces. Oversize Laundry-Mud Room makes organizing your family a possibility. Cathedral Ceiling Master Suite with Ultra Bath complements 3 family bedrooms & additional computer planning area. Optional lower level finish and oversize garages! You're home with unsurpassed value!

ADDRESS: Lot 2 Dearwester
SUBURB: Kenwood
LOT SIZE: 0.500 acres
SEMI-ANNUAL TAX: $ TBD
EASEMENTS: Of Record
RESTRICTIONS: Of Record
STYLE: Federal Design

AGE: New Construction
CONSTRUCTION: Brick
FOUNDATION: Poured
BASEMENT: Full
ROOF: Shingle
EVEN BILLING: $ TBD /mth

COOLING: Central Air
ELEM: Indian Hill Elementary
HS: Indian Hill High School
PElem: Choice
PHigh: Choice
WATER: Public

Quoting: $545,000 **MLS# 1081585** **One Place: 985-1111 # 5321**

COLDWELL BANKER Previews INTERNATIONAL

Exclusively Represented By:* *Gail S. Coughlin

Voice Mail: 247-6731 Home: 871-6885 Mobile: 604-1731

Photos available at: www.gcoughlin.com

COLDWELL BANKER WEST SHELL OWNED & OPERATED BY NRT, INC.

Recognized By WHO'S WHO IN LUXURY REAL ESTATE LUXURYREALESTATE.COM

Buckhead Homes

FIRST FLOOR

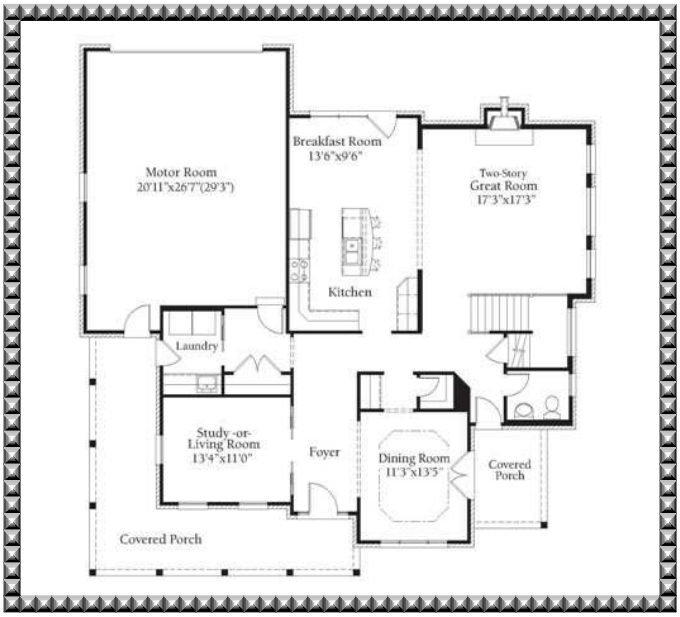

SECOND FLOOR

COLDWELL BANKER Previews INTERNATIONAL

Exclusively Represented By: ***Gail S. Coughlin***

Voice Mail: 247-6731 Home: 871-6885 Mobile: 604-1731

Photos available at: www.gcoughlin.com

COLDWELL BANKER WEST SHELL OWNED & OPERATED BY NRT, INC.

Recognized By WHO'S WHO IN LUXURY REAL ESTATE LUXURYREALESTATE.COM