

KENWOOD CLOSE

Indian Hill Schools

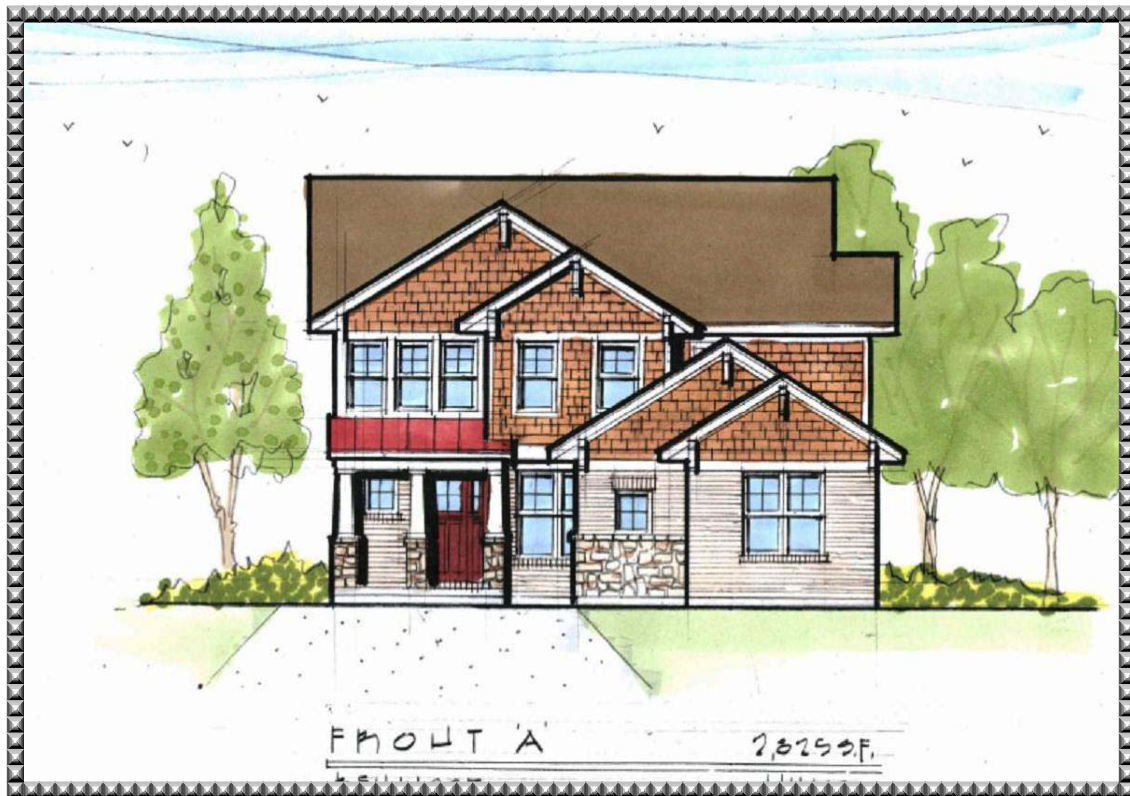

GREYSTONE CUSTOM HOMES

presents

The Craftsman Bungalow

Norman Rockwell lives in our New Americana Designs in the Heart of Kenwood. Shake and Cut Stone exteriors open to 2,700+ square feet of State of the Art 2012 ease. Smashing open spaces with coffered ceilings and optional lower level finish. Minutes to the Kenwood Towne Center. Enjoy Kenwood's lower taxes & Indian Hill Schools in solid craftsmanship.

ADDRESS: Lot 2 Kenwood Close
SUBURB: Kenwood
LOT SIZE: 0.300 acres
SEMI-ANNUAL TAX: \$723.17
EASEMENTS: Of Record
RESTRICTIONS: Of Record
STYLE: Craftsman

AGE: New Construction
CONSTRUCTION: Brick/Stone
FOUNDATION: Poured
BASEMENT: Full
ROOF: Shingle
EVEN BILLING: \$ TBD /mth
HEAT: Gas / Forced Air

COOLING: Central Air
ELEM: Indian Hill Elementary
HS: Indian Hill High School
PElem: Choice
PHigh: Choice
WATER: Public
SEWER: Public

Quoting: \$525,000

MLS# 1279910



Exclusively Represented By: Gail S. Coughlin
Voice Mail: 247-6731 Home: 871-6885 Mobile: 604-1731
Photos available at: www.gcoughlin.com



COLDWELL BANKER WEST SHELL

OWNED & OPERATED BY NRT, INC.



FIRST FLOOR

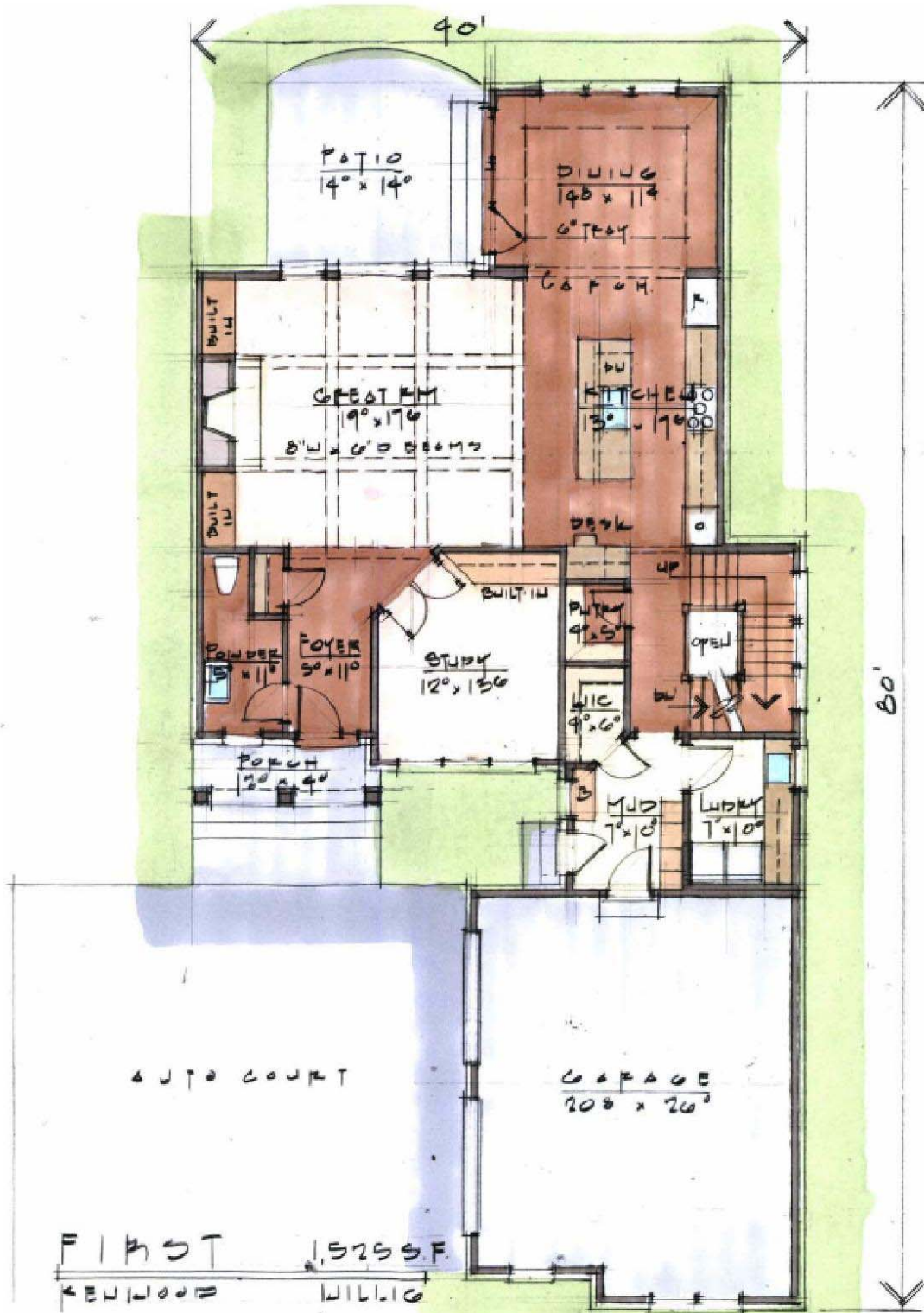

SECOND FLOOR

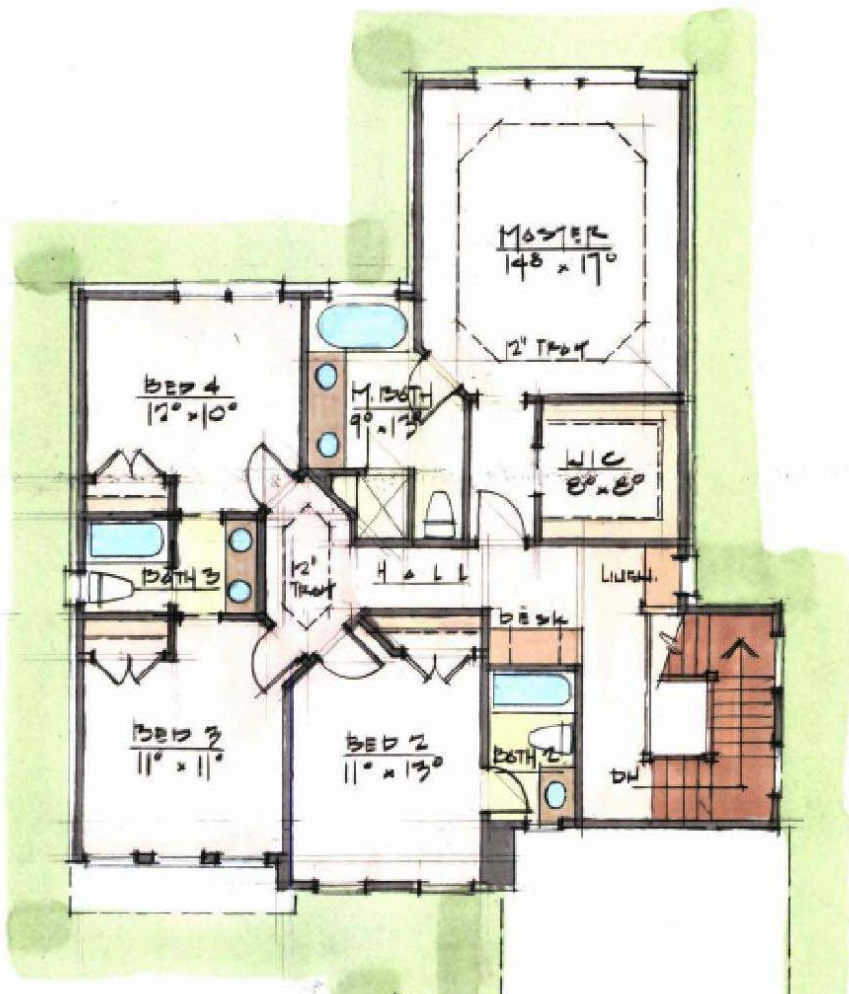

SECOND 1,300 S.F.
KENWOOD WILLIG

LOWER LEVEL

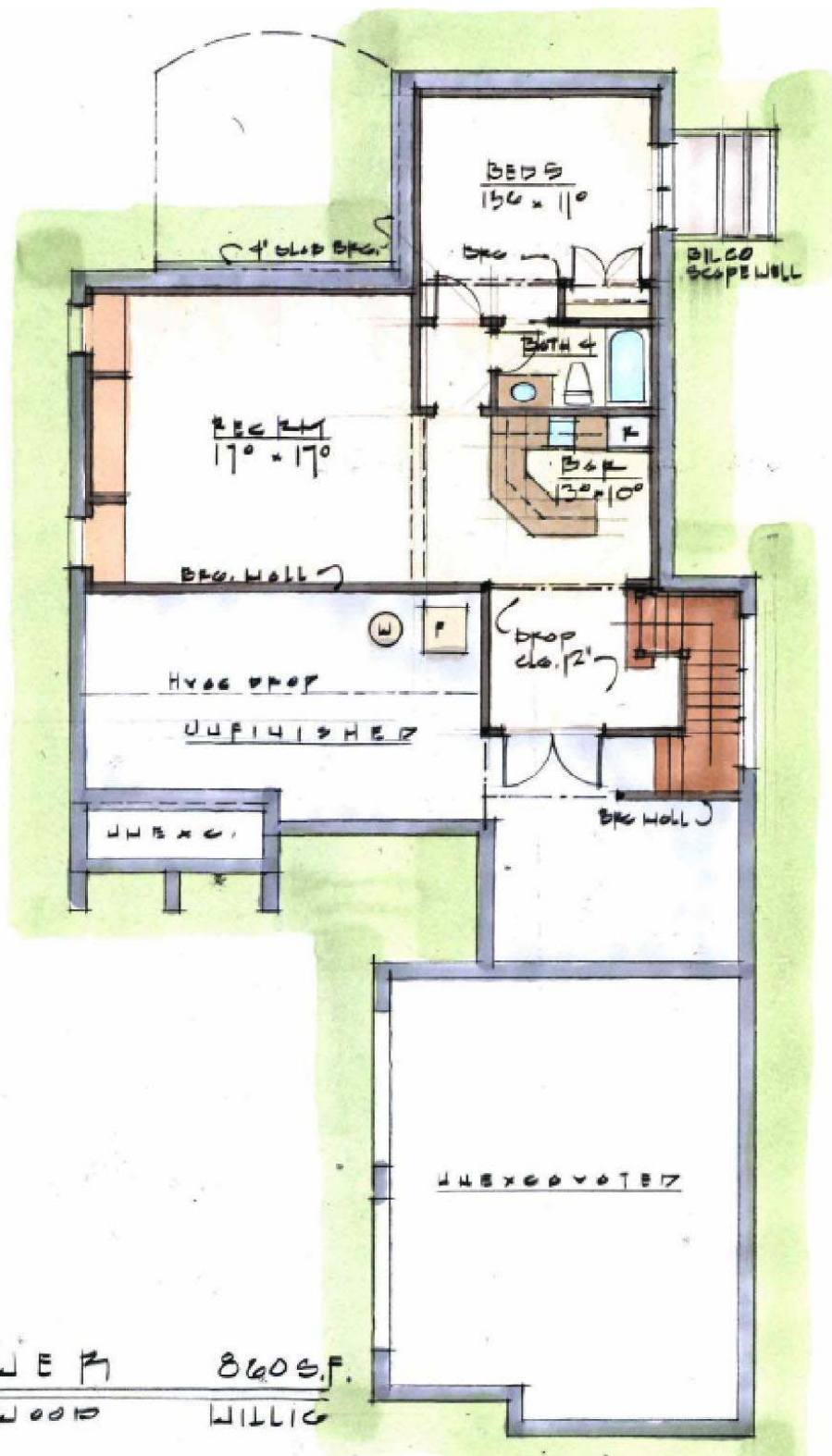

LOWER 860 S.F.
KELWOOD WILLIG

GOOGLE MAP

